1. Table of Contents (This Page)
   Created on Tue Apr 1 13:45:36 2014
2. solder
3. component
4. plated-drill
5. componentmask
6. soldermask
7. topsilk
8. bottomsilk
9. bottompaste
10. topassembly
11. bottomassembly
12. fab

Gen7Board-AVR.pcb

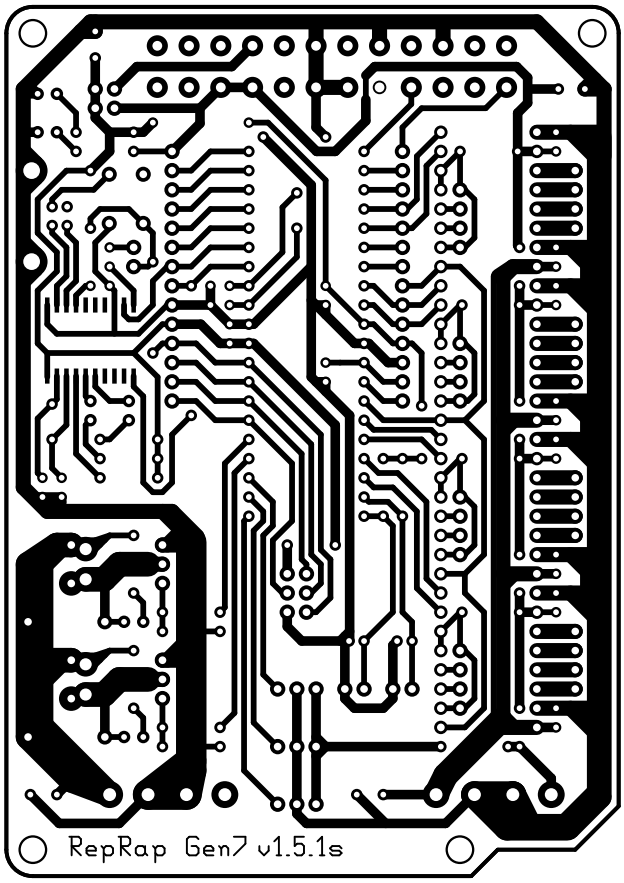

bottom (mirrored), scale = 1:1.000
Gen7Board-AVR.pcb

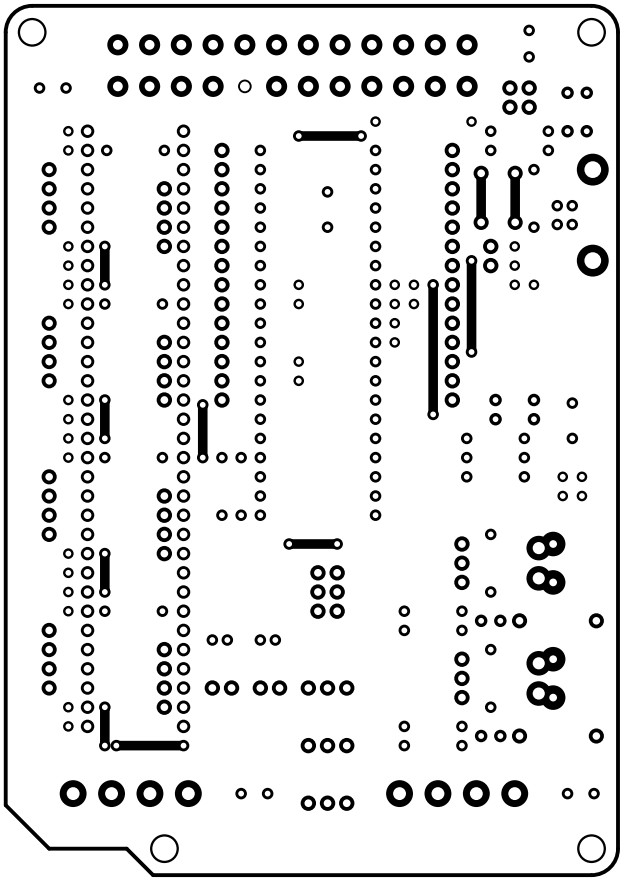

top, scale = 1:1.000
Gen7Board-AVR.pcb

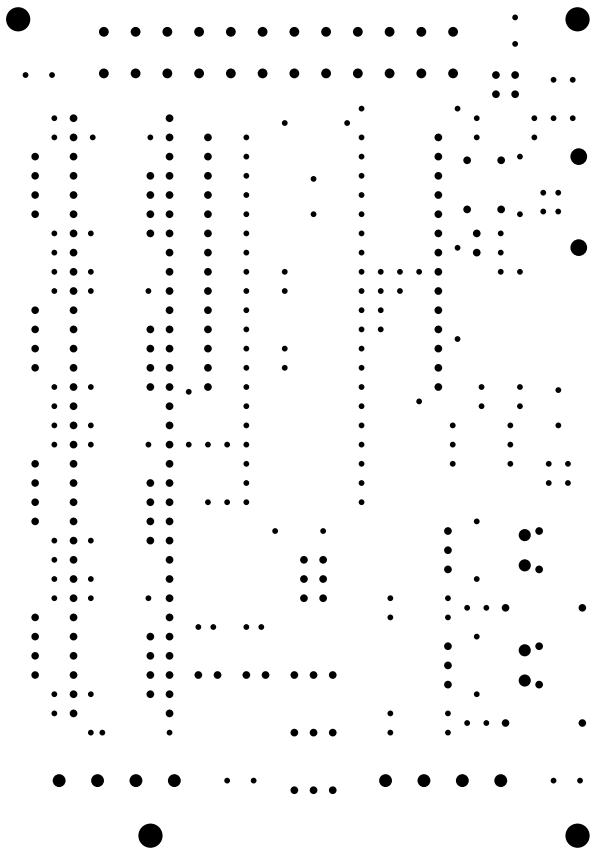

plated-drill, scale = 1:1.000
Gen7Board-AVR.pcb

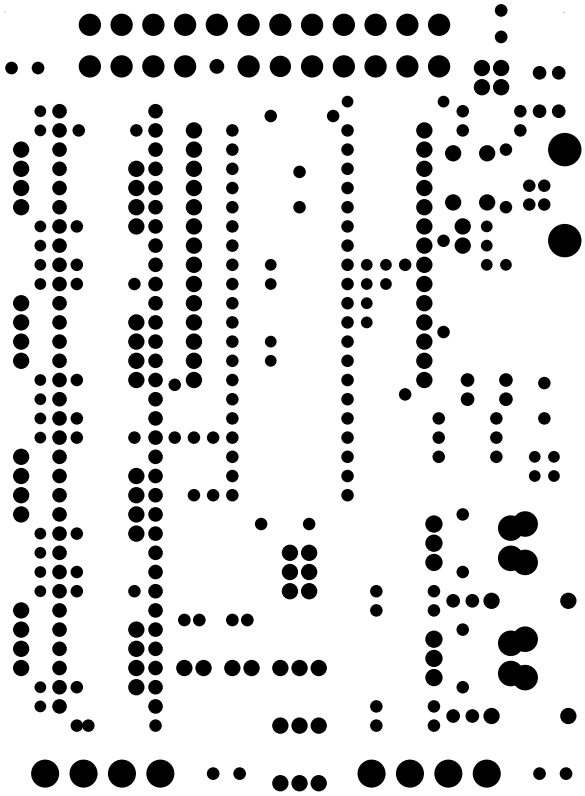

topmask, scale = 1:1.000
Gen7Board-AVR.pcb

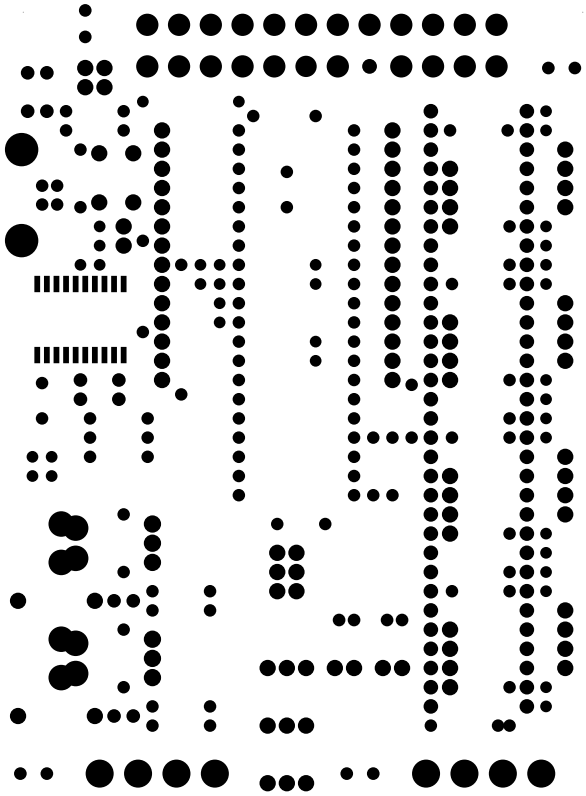

bottommask (mirrored), scale = 1:1.000
Gen7Board-AVR.pcb

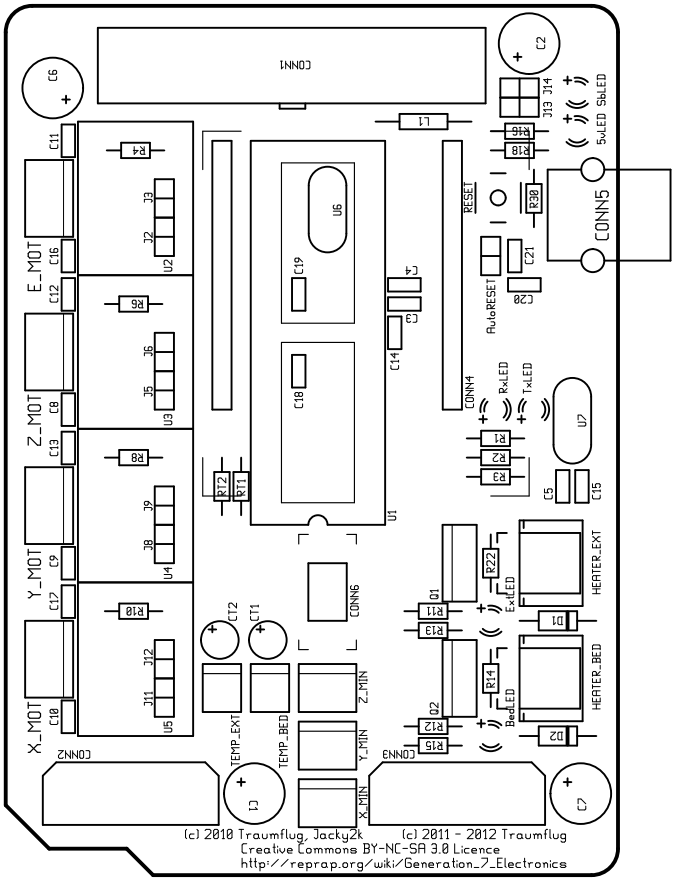

topsilk, scale = 1:1.000
Gen7Board-AVR.pcb

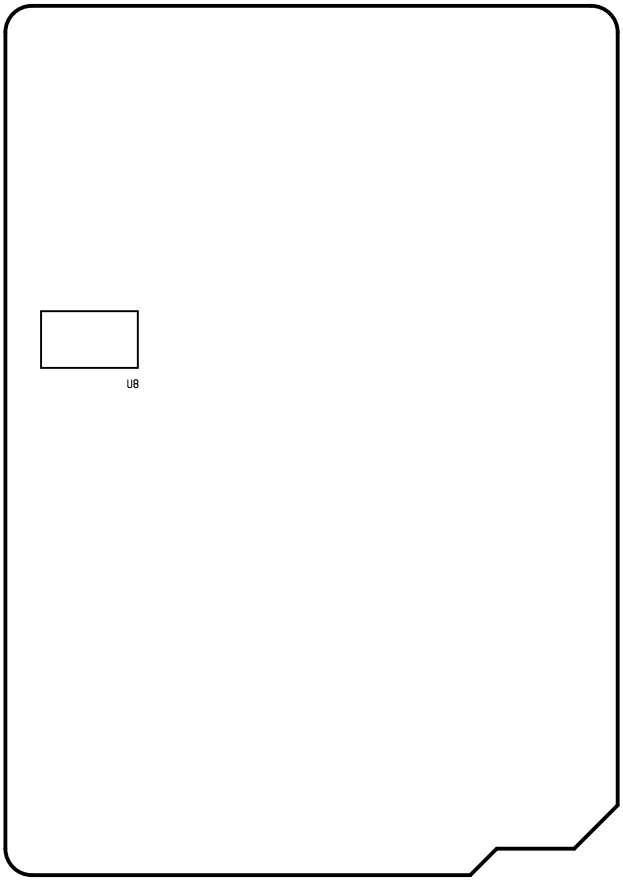

bottomsilk (mirrored), scale = 1:1.000
Gen7Board-AVR.pcb

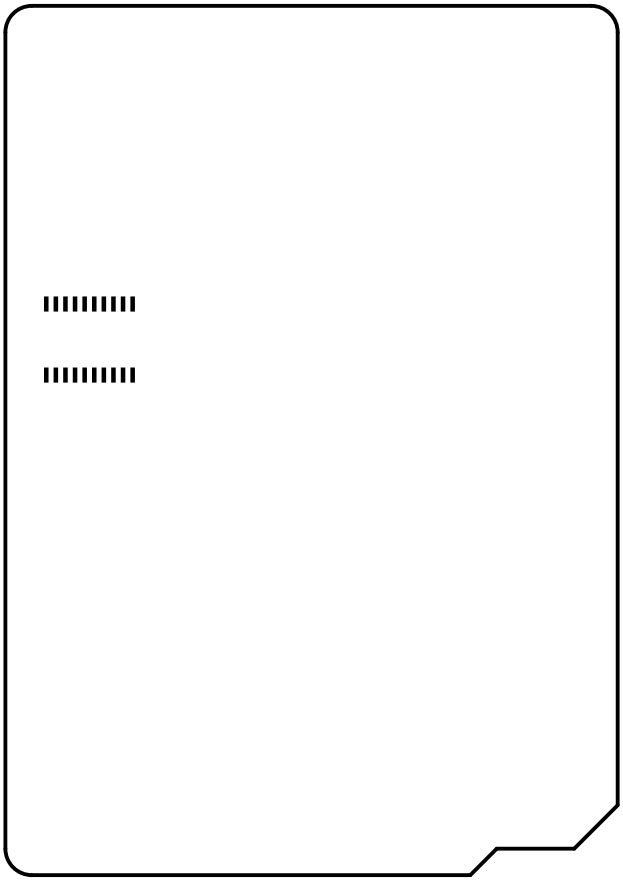

bottompaste (mirrored), scale = 1:1.000
Gen7Board-AVR.pcb

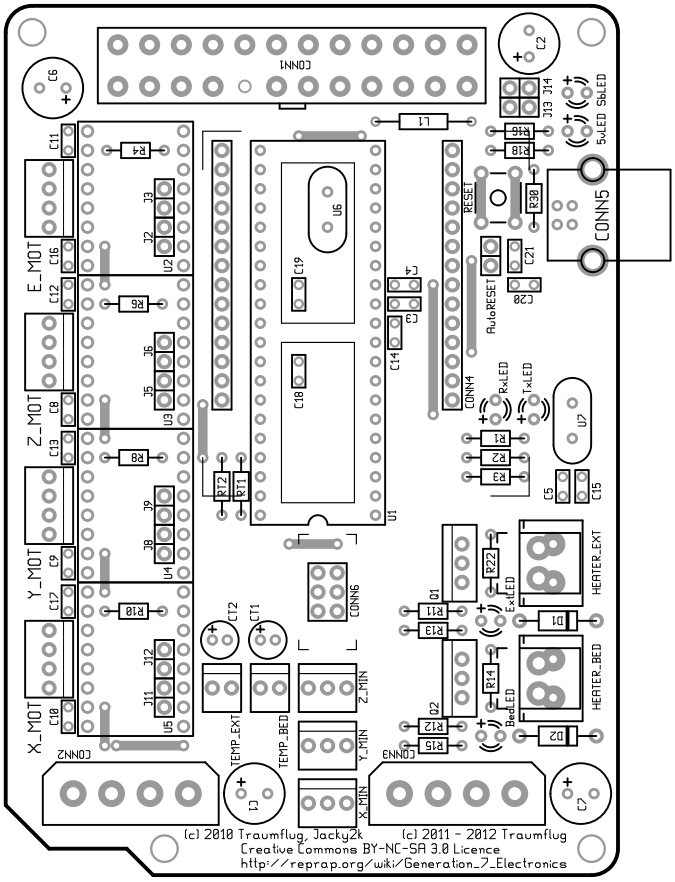

topassembly, scale = 1:1.000
Gen7Board-AVR.pcb

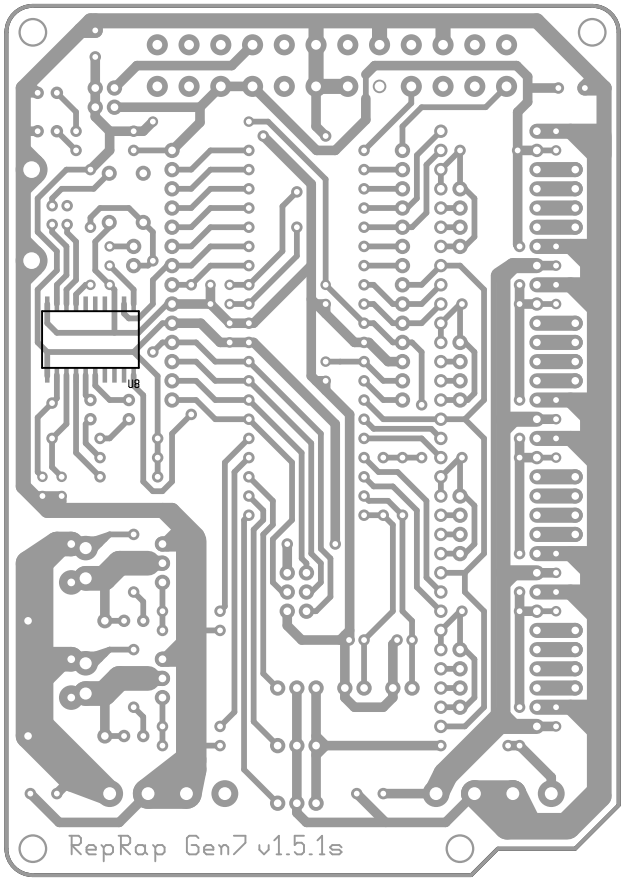

bottomassembly (mirrored), scale = 1:1.000
Gen7Board-AVR.pcb

There are 8 different drill sizes used in this layout, 373 holes total

Symbol	Diam. (Inch)	Count	Plated?
⊤	0.030	164	YES
+	0.039	20	YES
×	0.040	147	YES
∘	0.051	24	YES
□	0.063	4	YES
⊕	0.067	8	YES
⌖	0.087	2	YES
⊠	0.126	4	YES

Title: (unknown) - Fabrication Drawing

Author: Xoan Sampai[redacted]o

Date: mar 01 abr 2014 11:45:37 GMT UTC

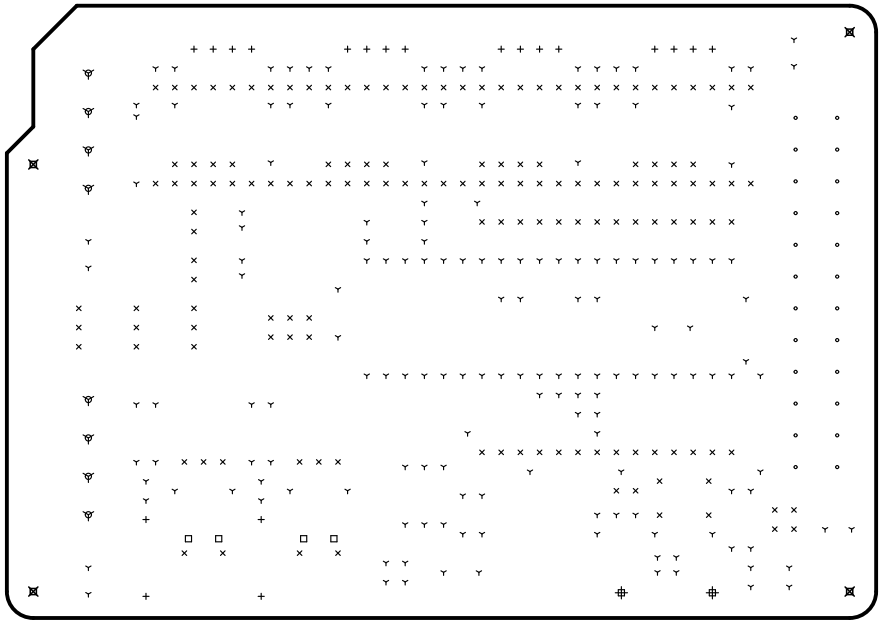

Board outline is the centerline of this path

fab, scale = 1:1.000
Gen7Board-AVR.pcb